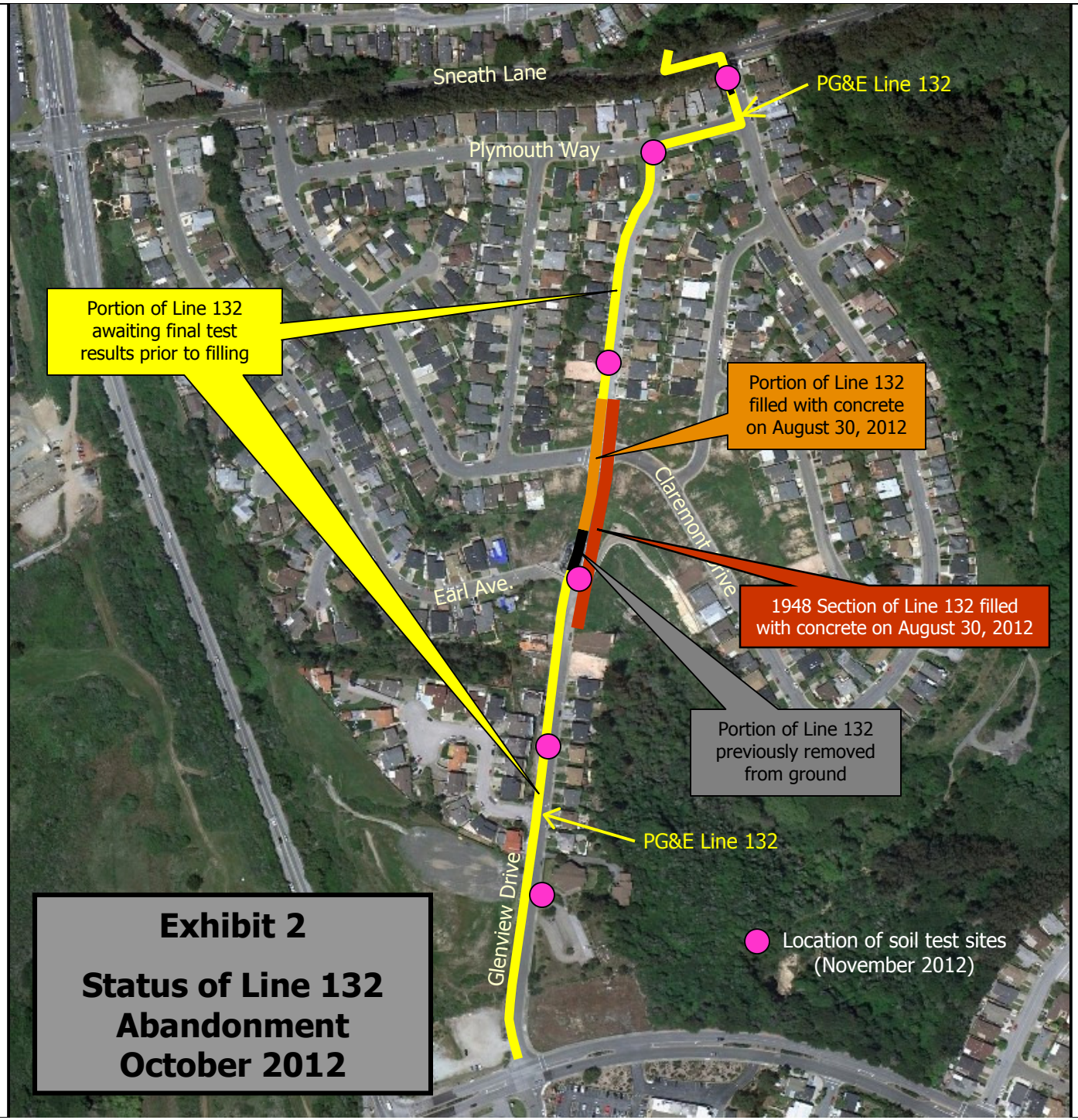

Exhibit 2

Status of Line 132 Abandonment October 2012